McINTOSE

54

RAMBLER

GEN

ALLEN COUNTY PUBLIC LIBRARY
3 1833 01801 8462

GENEALOGY
977.402
M769HM
1954

Digitized by the Internet Archive
in 2011 with funding from
E-Yearbook.com

http://www.archive.org/details/rambler1954mont

RAMBLER

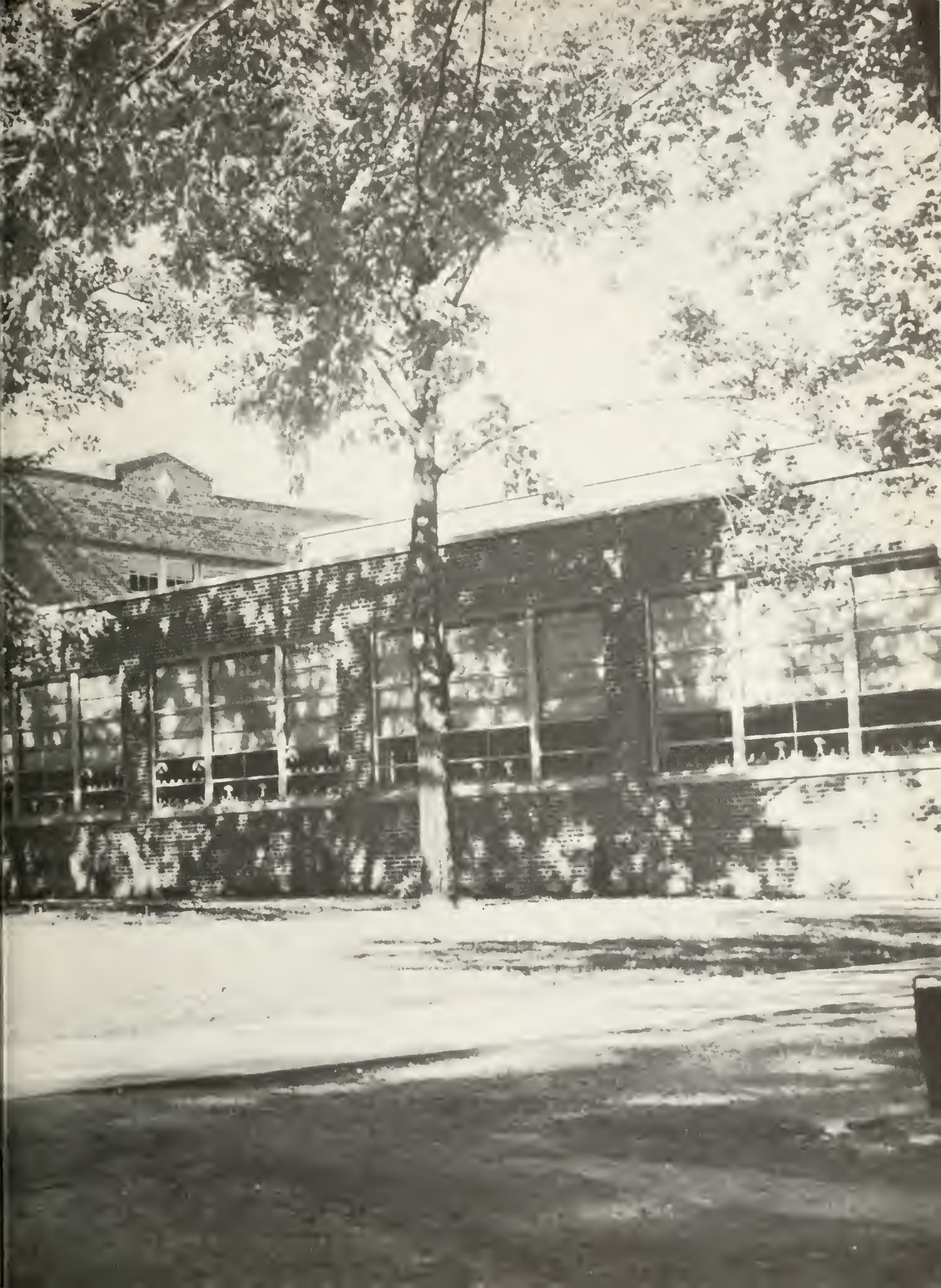

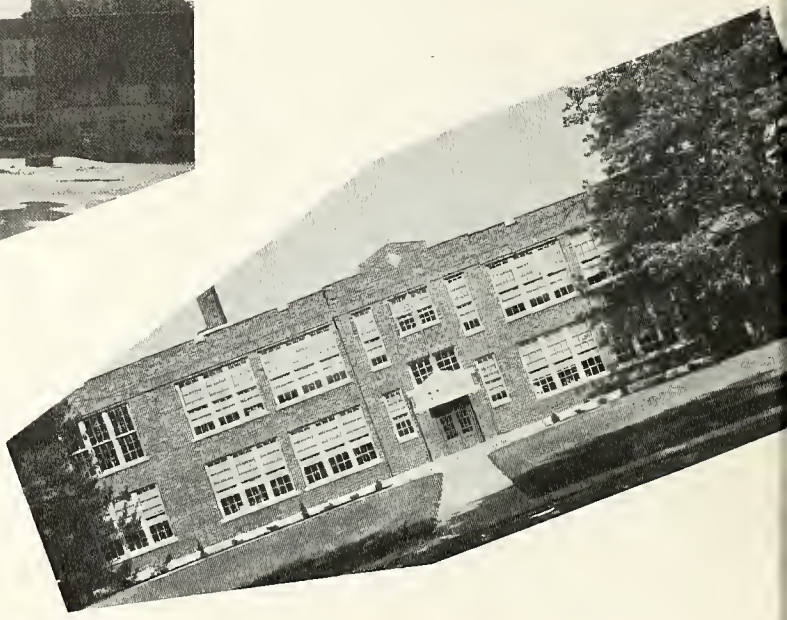

FACULTY

Administration

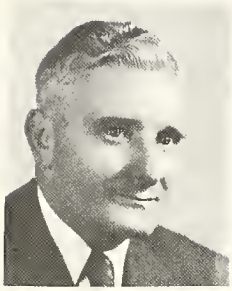

Superintendent

I am pleased to have this opportunity to extend greetings to all students in the Montrose Township School system. We are proud of our school and I want to congratulate you on the excellent citizenship displayed by you in and around the school and when you are away on school trips. It all helps to give Montrose an excellent reputation.

FRANK B. McCLOY

C. M. C. - A. B. Degree
M. S. C. - M. A. Degree

Principal

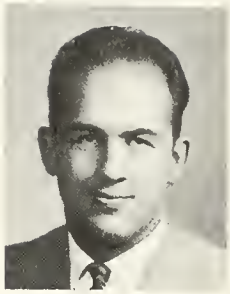

FREDERICK A. BARNEY

M. S. N. C. - B. S. Degree
U. of M. - M. A. Degree

Algebra
Geometry

Secretaries

Mrs. Reva Poag

Mrs. Fern Johnson

High School

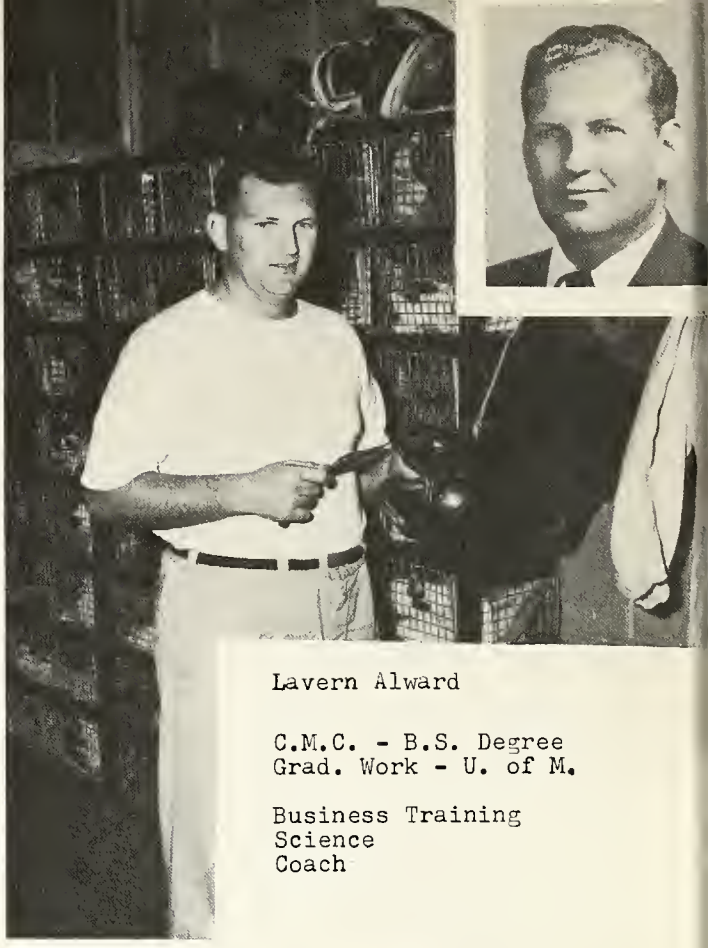

Lavern Alward

C.M.C. - B.S. Degree
Grad. Work - U. of M.

Business Training
Science
Coach

Hazel Axtell

I. S. T. C.
U. of N. - B. S. Degree
M. S. C. - Graduate Work

Homemaking

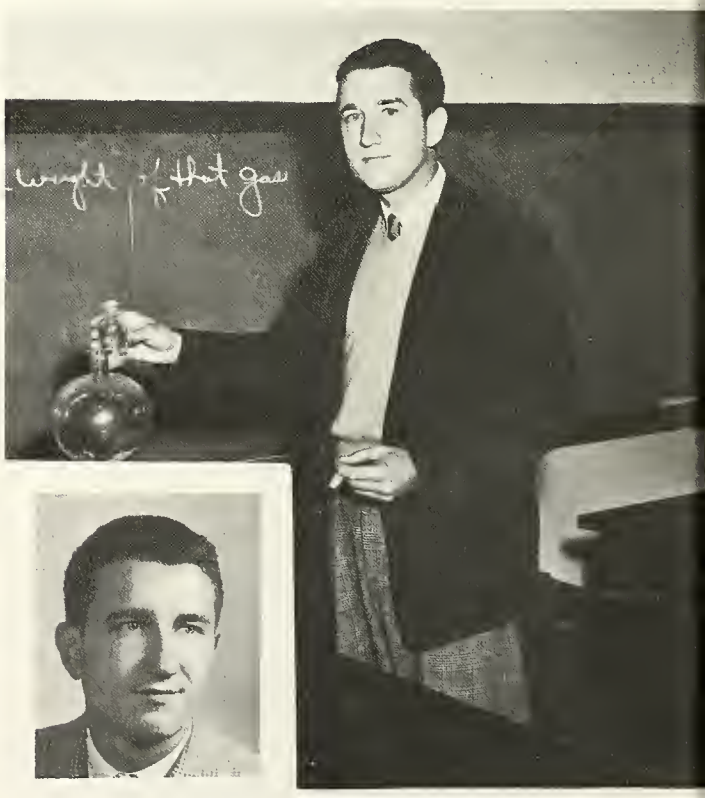

Robert L. Ewigleben

M. S. C. - B. S. Degree

Coach
Chemistry

Pearl L. Friedl

C. M. C. - B. S.

English

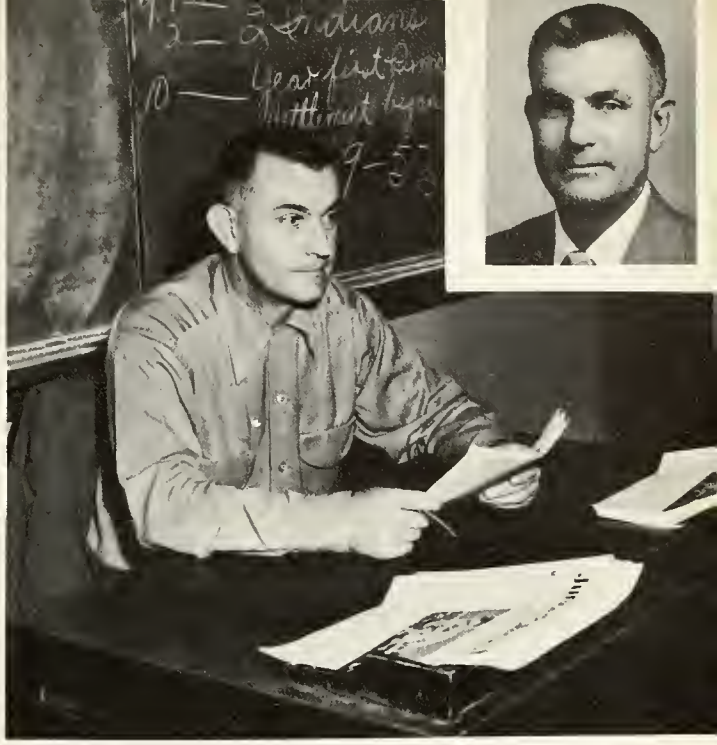

G. J. Goddard

S. I. U. - B. Ed. Degree
M. S. C. - Grad. Work

Social Science

Helen D. Goddard

S. I. U. - B. Ed. Degree
M. S. C. - Grad. Work

Social Science
Speech
English

Alfred Gwillim

Wayne University - B. S. and M. S. Degree

Instrumental and Vocal Music

W. Jack Miller

C. M. C. E. - B. S. Degree
M. S. C. - Graduate Work

Mechanical Drawing
Shop I and II

Leslie T. Rhoads

N. E. Mo. S. T. C. - B. S. Degree
Univ. of Iowa - Graduate Work
Univ. of Mich. - Graduate Work

English
Library

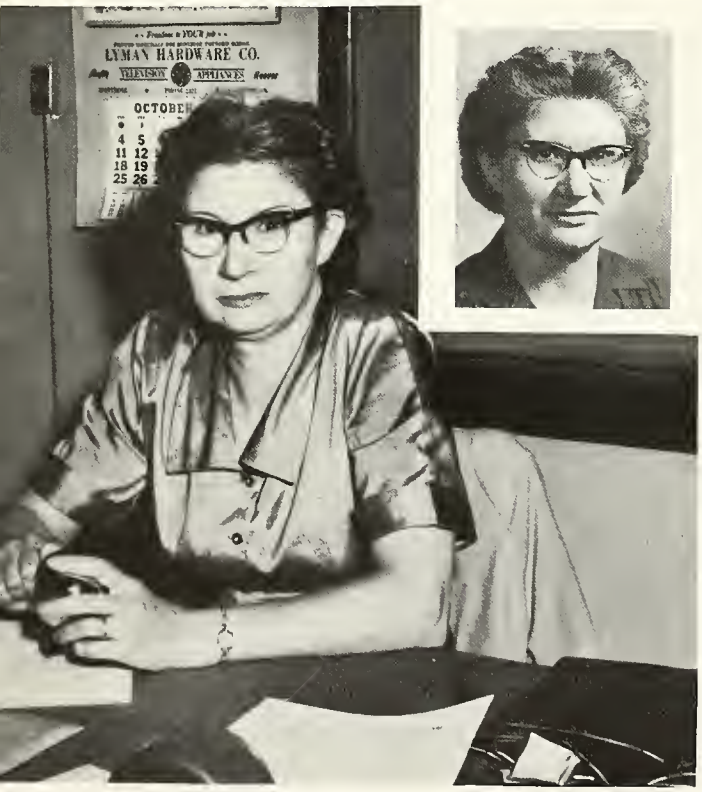

Marjorie Shoup

M. S. N. C. - B. S. Degree
Cleary College

Shorthand
Typing
Bookkeeping

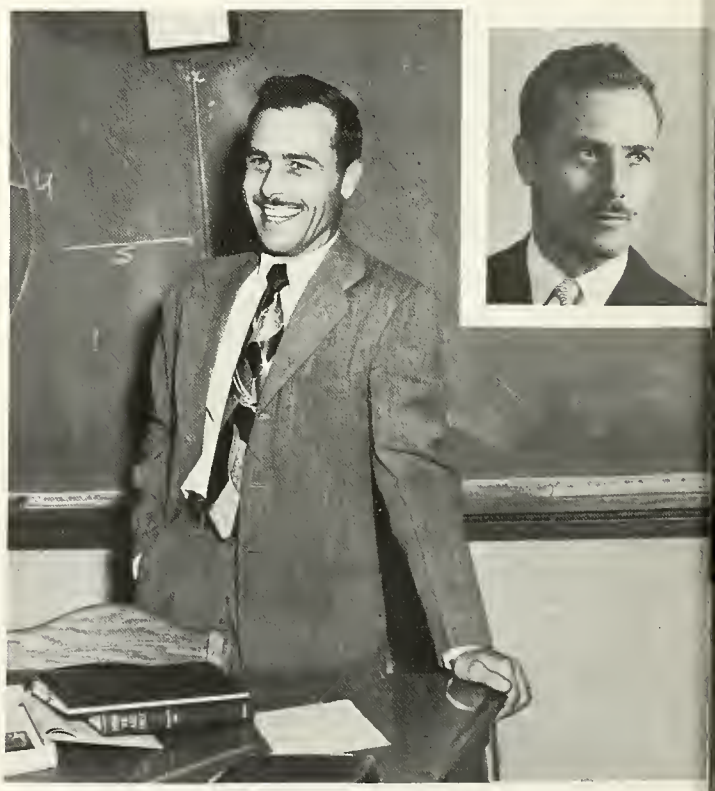

George M. Young

C. M. C. - B. S. Degree
M. S. C. - Graduate Work

Biology
Senior Gov't.
Agriculture

Isabelle Wonch

W. M. C. E.

First Grade

Elementary

Beulah M. Chapman

M. S. N.
C. M. C.

Second Grade

Dorothy Meehling

Ferris Institute
C. M. C.

Fourth Grade

Evelyn M. Blight

C. M. C. E. - B. S. Degree

First Grade

Joan M. Johnson

M. S. C. - A. B. Degree

Fifth Grade

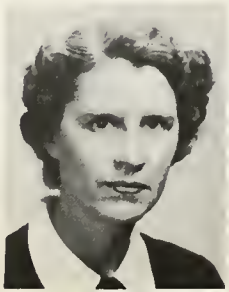

Lelah Rowe

M. S. N. C.

Third Grade

Ruth I. Volz

M. S. N. C.
C. M. C. E.

Grades 1-2

Mildred R. Morton

M. S. N. C. - B. S. Degree

Kindergarten

Ila J. Blight

C. M. C. E.

B. S. and Grad. Work

Fifth Grade

Wilma E. Latimore

C. M. C. E. - B. S. Degree

Sixth Grade

Beatrice M. Phipps

M. S. N. C.

Third Grade

Ethel M. Gunder

C. M. C. E.

Sixth Grade

Flossie C. Race

K. C. - A. B.
U. of M. - M. A.

Fourth Grade

SENIORS

Officers and Sponsor

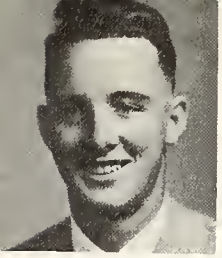

President
Harold Myers

Vice-President
Betty Butler

Secretary
Corinne McCormick

Treasurer
Sandra Wyzynajtys

Sponsor
Mr. McCloy

ATALIE J. ANDRES

asketball Mgr. 1,2
asketball 4
lass Play 4
-Teens 1,2
. H. A. 2,3
lee Club 2,3,4
ose Echo 4
ambler 4
arsity Club 3,4

GENE E. BARKS

Gaines 1,2
Basketball 4
Baseball 3,4
Hi-Y 3
Rambler 4
Student Council 4
Class Play 4

HIRLEY J. BULLARD

lee Club 1
ibrary 2
oftball 2
lass Play 4
-Teens 2,4
ose Echo 4
tudent Council 2

BETTY R. BUTLER

Majorette 2,3,4
Basketball 1,2,3,4
Softball 1,2,3,4
Glee Club 2,3,4
Varsity Club 3,4
Class Officer 4
Cheerleader 1,2,3
Harvest Queen 4
Class Play 4

MALCOLM L. CASTER

Basketball 1,2
Senior Hi-Y 2,3

NORMA J. BRENAY

Rose Echo 3
Senior Y-Teens 3,4
Softball 3,4
Majorette 3,4
Varsity Club 4
Class Play 4

ROBERT O. BULLARD

Glee Club 1,2
Conservation Club 1

ROSE MARIE CAMPBELL

Y-Teens 1
F. N. A. 2
Rambler 3,4
Glee Club 3,4

REGINA MAY CARPENTER

Class Officer 1
Rose Echo 2,3
Basketball 2,3,4
Rambler 4
Class Play 4
Y-Teens 1,3,4
Glee Club 1,2,3,4
Librarian 1

WAYNE L. CLARK

Basketball 1,2,3
Baseball 1,3,4
Football 1,2,3,4
Hi-Y 2,3
Varsity Club 3,4
Student Council 4
Rose Echo 3
Class Play 3,4

J. D. COLE

Senior Hi-Y 1,2,3

VELMA J. CRUMP

Softball 1,2
Basketball 3
Varsity Club 3,4
F. N. A. 3,4
Rose Echo 3
Senior Y-Teens 4
T. A. B. 1,2

DARWIN G. DANNER

Glee Club 1,2,3,
Conservation 1,2

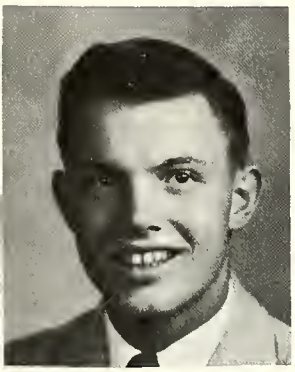

DONALD R. DUNKLEE

Senior Hi-Y 2,3
Varsity Club 2,3,4
Glee Club 2,3
Football 1,2,3,4
Basketball 1,2,3,4
Baseball 1,2,3,4

MARGARET DUNLAP

Glee Club 1,2,3,4
F. H. A. 2,3
Rambler 3,4
Rose Echo 4
Varsity Club 3,4
Senior Y-Teens 1,2,4
Class Play 3
Softball 1,2,3,4
Basketball 3,4

KENNETH B. EASTMAN

SHIRLEY M. GILLE

Rose Echo 4
F. N. A. 2,4
Y-Teens 1,2,4
Class Play 3
T. A. B. 1,2
F. H. A. 2

SANDRA J. GODSAVE

Band 1,2,3,4
Library 2,3,4
Rose Echo 3
Rambler 2,3
Basketball 3,4
Y-Teens 2
F. H. A. 2
Class Officer 3
Varsity Club 3,4
Class Play 3,4

JAMES D. HELFRICH

Baseball 2,3,4
Basketball 1,2,3
Football 1,2,3,4
Conservation 1,2
Senior Hi-Y 2,3,4
Varsity Club 3,4
Glee Club 3,4
Class Play 4
Rose Echo 3
Rambler 4

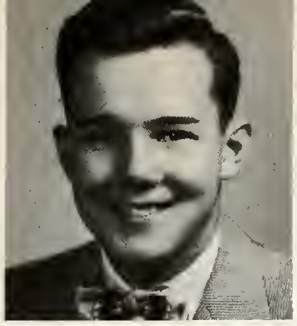

THOMAS H. HOSKINS

Football 1,2,3,4
Baseball 1,2,3,4
Basketball 1,2
Conservation 1
Senior Hi-Y 2,3

CORINNE J. McCORMICK

Basketball 2,3,4
Glee Club 2,3,4
Majorette 2,3,4
Y-Teens 1,2
Class Play 3,4
Cheerleader 1,2,3
F. H. A. 2,3
Varsity Club 3,4
Softball 1,2
Rambler 3,4
Rose Echo 4
Class Officer 2,4

PATRICIA J. MOOR

Y-Teens 1,2
F. H. A. 2,3
Rambler 4
Rose Echo 4
Office Secretary 4

HAROLD R. MYERS

Class President 4
Rose Echo 3
Senior Hi-Y 2,3
Varsity Club 2,3,4
Class Play 3,4
Baseball 1,2,3,4
Football 1,2,3,4
Basketball 1,2,3,4

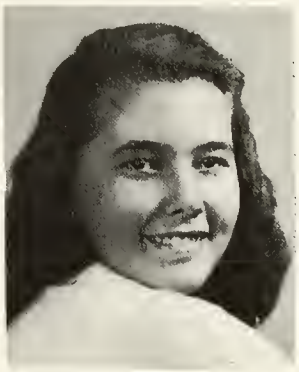

SHIRLEY LARKIN

Library 1,2,3,4
Softball 1,2,3
T. A. B. 1,2
Varsity Club 3,4
F. H. A. 2
Class Play 3,4

ROBERT E. MACKENZIE

Band 1,2,3,4
Student Council 3
Cheerleader 1,2,3,
Class Officer 1,2
Hi-Y 1,2,3

JOHN D. MORIER

Saginaw 1
Glee Club 2,3,4
Basketball 2,3
Football 3,4
Baseball 3
Rose Echo 3
Rambler 4
Hi-Y 2,3
Varsity Club 4
Class Officer 2
Student Council 4
Class Play 3,4
Voice of Democracy 4

RALPH E. MORSE

Football 3,4
Glee Club 2,3,4
Varsity Club 4

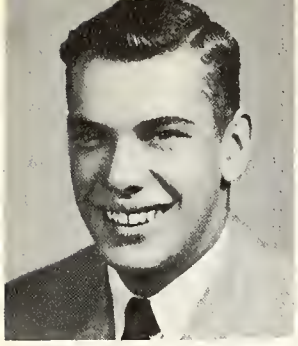

JAMES E. PAPINEAU

Football 1,2,3,4
Basketball 1,2,3,4
Baseball 1,2,3,4
Class Officer 1
Varsity Club 3,4
Senior Hi-Y 2,3
Glee Club 2,3,4
Class Play 3,4

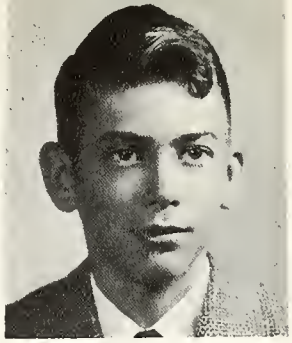

RICHARD H. RIES

Senior Hi-Y 2,3
Class President 3

V. SUSAN THORSBY

Y-Teens 1
Rose Echo 3
Rambler 4
Glee Club 3,4
F. N. A. 2

MARY J. UNSEL

Y-Teens 1,2,3
F. H. A. 2,3,4
Rose Echo 3
Rambler 4
Class Play 3,4
F. N. A. 3

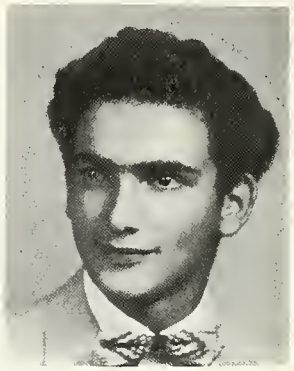

THEODORE S. THOMAS

Conservation 1,2,3,4
Football 4
Glee Club 4
Baseball 1,4

MARLENE J. THORSE

Band 1,2,3,4
Glee Club 2,3
Y-Teens 2,4

HAZEL J. WAY

Basketball 1,2,3,4
Softball 1,2,3,4
Library 1,2,3,4
Glee Club 1,2,3,4
Varsity Club 3,4
Rose Echo 3
Rambler 4
F. N. A. 3
Class Officer 3

SANDRA WYZYNAJTYS

Library 1,2,3,4
Glee Club 1,2,3,4
Class Treasurer 1,2,3
Class Play 3,4
D. A. R. Award 4

Class History

The past four years have been years of turmoil and strife. A war-weary world has once again been pushed to the wall. Our first year of high school was ushered in by the Korean war. It was this same year that Bob MacKenzie as president, Jim Papineau as vice-president, Regina Carpenter as secretary, Sandra Wyzynajtys as treasurer, and Mrs. Shoup as our sponsor, led us through our many trials and tribulations as freshmen, including, of course, the Freshmen Initiation.

The school year of 1951-52 saw an increase in the fighting in Korea. Our class leaders that year were Bob MacKenzie, president; John Morier, vice-president; Corinne McCormick, secretary; and Sandra Wyzynajtys, treasurer. Mr. McCloy was chosen sponsor and has counseled us through the remainder of our high school career. In that year we enjoyed the activities of the sophomore class, which included initiating the freshmen.

In 1952-53 the presidential elections loomed over all. Our junior class president that year was Sandra Godsave; our vice-president, Richard Ries; our secretary, Hazel Way; and our treasurer, Sandra Wyzynajtys. The junior class scored a big hit with their first play, "Room for One More." The big event of the year was the traditional Junior-Senior Banquet and Prom.

The year, 1953-54, brought with it the news that the whole world had been waiting for--an end to fighting in Korea. Harold Myers was our president, Betty Butler our vice-president, Corinne McCormick our secretary, and Sandra Wyzynajtys our treasurer. Gene Barks and John Morier were our representatives on the newly-formed student council. The senior play, "Our Miss Brooks," proved to be another big success. The Junior-Senior Banquet and Prom was once again successful. The seniors decided that the annual senior trip should be to Sault Ste. Marie, and, of course, it was a thoroughly enjoyable trip. And commencement! It is doubtful whether there was any senior who didn't feel a touch of sentimentality as he wore the graduation gown during that last week.

Our Miss Brooks

Class Will

We the Class of 1954 of the Montrose Township High School, do hereby declare this our last will and testament.

Article I

Faculty

To Mr. McCloy, good health in the future.
To Mr. Barney, we leave no more skippers.
To Mr. Alward, the hope of gaining that seven foot basketball center.
To Mrs. Axtell, a class that can boil water without scorching it.
To Mr. Ewigleben, a chemistry class without jokers.
To Mrs. Friedl, a class that will get their book reports in on time.
To Mr. Goddard, a study hall with a separate lost and found dept.
To Mrs. Goddard, an electric eye to watch history students during a test.
To Mr. Gwillim, one musical concert without a mistake.
To Mr. Miller, a mechanical drawing class with plenty of erasers.
To Mrs. Rhoads, a good trade in for her Nash on a new car.
To Mrs. Shoup, a class that doesn't complain about the typewriters.
To Mr. Young, a more peaceful government class.
To Mrs. Reva Poag, a horse with plenty of get up and go to run her errands.
To Mrs. Fern Johnson, a trained dog to summon individual students.

Article II

Students

I, Natalie Andres, will my incomparable height to Ron Polk.
I, Gene Barks, will to Jack Clolinger my ability to try and find a girl.
I, Norma Brenay, will to Carol Yankee my long curly hair.
I, Robert Bullard, will to Bob Francisco my shooting eye in billiards.
I, Shirley Bullard, will my good nature to anyone who needs it.
I, Betty Butler, will to Wanda Smith my ability to hold a man.
I, Rose Campbell, will my job as a student custodian to my sister Jean.
I, Regina Carpenter, will to Lula Jane Feller my spare men.
I, Malcolm Caster, will my like of chemistry to next sucker that takes it.
I, Wayne Clark, will my jokes to anyone who can stand them.
I, J. D. Cole, will to Charlie Duncan my set of hot-rod tools.
I, Velma Crump, will to Barbara Danner my quick temper.
I, Darwin Danner, will to Alfred Crowe my way with women.
I, Donald Dunklee, will my management of late houra to Carl Lovasz.
I, Margaret Dunlap, will to Jackie Aldred my basketball uniform.
I, Kenneth Eastman, will to Darrell Parks my pair of hot-rod gloves.
I, Shirley Gillett, will to Joanne Diem my seriousness.
I, Sandra Godsave, will to Don Frazier my position in the library.
I, James Helfrich, will my quietness to Betty Sholler.
I, Tom Hoskins, will my looks to Mike Morier.
I, Shirley Larkin, will my shyness to Barbara Clark.
I, Robert Mackenzie, will my stock of paper wads to Chuck Eastwood.
I, Corinne McCormick, will to Pat Shepard my bottle of hair dying shampoo.
I, Pat Moor, will to Marlene Somers my talent in attracting men.
I, John Morier, will my ukulele to Walt Goodwin.
I, Ralph Morse, will to David Keys my talent in singing.
I, Harold Myers, will to John Ost. my worn out baseball socks.
I, Jim Papineau, will my Hot Chevrolet to DeWayne Taylor.
I, Richard Ries, will my position as a senior to anyone who wants it.
I, Ted Thomas, will to Marvin Somers my sharp goatee.
I, Marlene Thorsby, will to Carol Wesley my way with Mr. Young.
I, Susan Thorsby, will to the expert pea-shooter Vic Pyne, my glasses.
I, Mary Unsel, will to Joyce Francisco my collection of rings.
I, Hazel Way, will my going steady to Edith Harrington.
I, Sandra Wyzynajtys, will my personality to Jeraline Barks.

Article III

To the Juniors we leave the thrill of becoming Seniors.
To the Sophmores a plate at the Junior and Senior banquet.
To the Freshmen the chance of revenge in initiating.
To the Eighth and Seventh graders the dream of becoming upper classmen.
To the Bus Drivers, buses with automatic transmissions.
To the Custodians, a robot to do their work.

Class Prophecy

LET US TAKE A LOOK AT OUR CRYSTAL BALL TO SEE WHAT IS GOING ON IN 1967.

NATALIE ANDRES is now married; she has six children, but she still insists they're cheaper by the dozen.
GENE BARKS is now a coach. He is teaching the boys to dribble a basketball.
NORMA BRENAY is still trying to find room for Burt, her old home town, on the map.
BOB BULLARD has now taken over the railway depot in Burt.
SHIRLEY BULLARD is a nurse working in St. Mary's Hospital in Saginaw.
BETTY BUTLER has joined a lonely hearts club, to see if she can find the right man.
ROSE CAMPBELL has taken over Ted Canfield's job as janitor of the school.
REGINA CARPENTER is now operating a comptometer.
MALCOLM CASTER has taken over Mr. Young's job of teaching at M. H. S.
J. D. COLE now runs a hot rod shop.
VELMA CRUMP got her only wish--singing torch songs over WKNX.
DARWIN DANNER now is promoted to a corporal in the National Guard.
DON DUNKLEE is the owner of the most modern gas station in Montrose.
MARGARET DUNLAP is the new owner of the pool hall.
KENNY EASTMAN is now a chemistry teacher. He is teaching at old M. H. S.
SHIRLEY GILLETT is now in show business. She got her experience from the junior play.
SANDRA GODSAVE is now working in the post office; she always said she'd work for the government some how.
JIM HELFRICH has moved to Burt, as he finds that Montrose has become overcrowded with girls.
TOM HOSKINS is now president of the Archery Club.
SHIRLEY LARKEN is in service. She is trying to find herself a man.
ROBERT MACKENZIE is now married and is running a new drug store in his old home town.
CORINNE McCORMICK is working in Washington D. C. She likes it very well; it seems the place is full of men.
PAT MOOR is still making her regular trips to Clio; she has finally won the race; she has a husband.
With a bachelor degree, JOHN MORIER, is teaching school in Burt.
RALPH MORSE is now in the army. He is stationed in Kentucky. He likes those Louieville Lovelies.
HAROLD MYERS has now been promoted from "Carry-Out-Boy" to general manager of Shephard's Super Market.
JIM PAPINEAU sells fresh roasted peanuts, in front of the Salvation Army Post.
RICHARD RIES is now a professional football player--Pee Wee Ries. He plays for the Detroit Lions.
TED THOMAS is a big town operator; he operates a machine--one that sweeps the streets.
MARLENE THORSBY is now a senior in college. She surprised everyone.
MARY UNSEL is married and has a full time job, taking care of her six children and trying to keep track of her husband.
HAZEL WAY is now coaching girls' basketball at M. H. S.
SANDRA WYZYNAJTYS has taken over Mrs. Rhoads' job as school librarian at M. H. S.

Shop

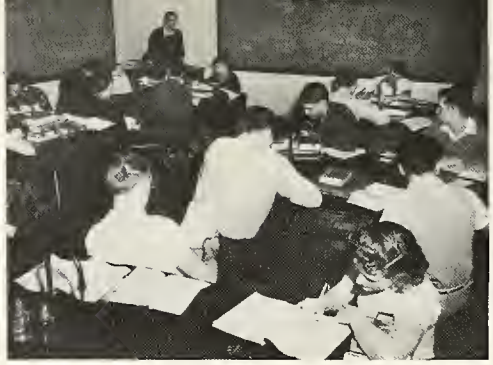

Chemistry

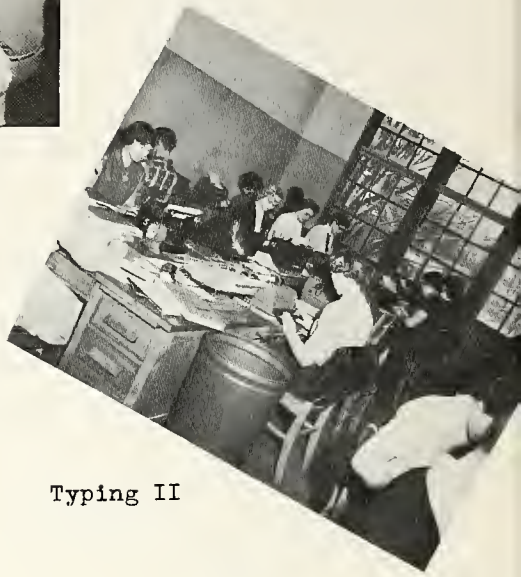

Typing II

Seniors at Work

Shorthand

Government

English Lit.

JUNIORS

President--------JoAnn Hill

Vice President------Betty Sholler

Secretary------Julie Piechnik

Treasurer------Irene Cobleigh

Officers and Sponsor

Sponsor
Mr. Miller

Ethyln Beeson
Irene Cobleigh
Raymond Crane
Barbara Danner
Allen Davidson
Donna Davidson
Joanne Diem
Beulah Douglas
Ward Dowell
William Draper
Georgia Dubey
Gloria Dunlap
Charles Eastwood
Robert Francisco
Louis Fras
Donald Frazier
Richard Gross
Edith Harrington
James Harrow
Joann Hill
Donna Hobson
Carl Lovasz
Doris McWherter
Jeff Nolan
Darrell Parks
Julie Piechnik
Ronald Polk
Eugene Saucier
Martha Sauder
Dale Scanlon
Marjorie Shick
Betty Sholler
Wanda Smith
Marlene Somers
Marvin Somers
Mary Tharsby
Bernard Walker
Dean Wesley
Carol Yankee
Gerald Yeaster

American Lit.

American History

Agriculture

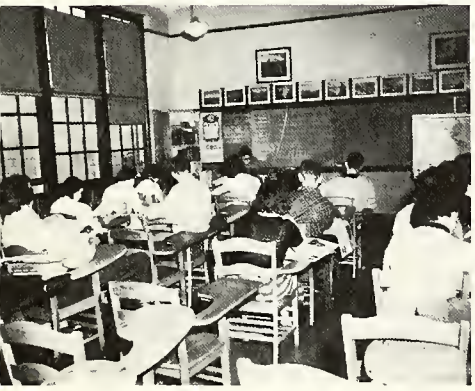

American History

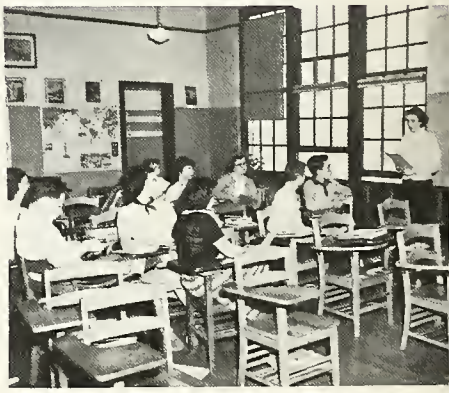

Speech

Juniors at Work

American Lit.

Typing I

SOPHOMORES

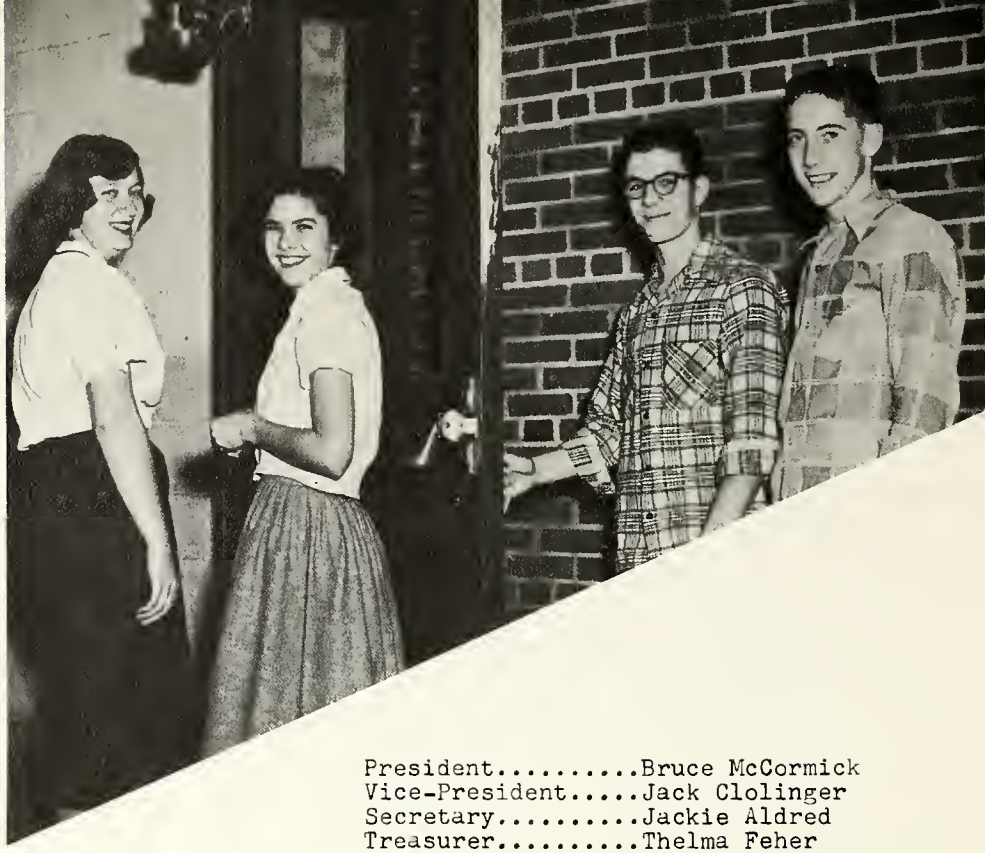

President.....Bruce McCormick
Vice-President.....Jack Clolinger
Secretary.....Jackie Aldred
Treasurer.....Thelma Feher

Officers and Sponsors

Sponsor
Mrs. Rhoads

ROW I Jackie Aldred, Ernest Clark, Gale Eastwood, Jim Green, Ellen Larkin, Joe Newlon, Judell Sherpe, Jim Unsel

ROW II Jim Andres, Jack Clolinger, Judy Eastwood, Marlene Grim, Tom Leineke, Delores Nuss, Dan Shepard, Carol Wesley

ROW III Ellen Baeckl, Vivian Collier, Thelma Feher, Joan Harger, Beverly Maitland, John Osterman, Gerald Shook, Marilyn Yankee

ROW IV Eva Bednarski, Jim Connis, Lula Jane Feller, Jim Herrick, Margaret Massey, Chloe Polcik, Gretchen Shouse

ROW V Shirley Benoit, Bessie Couchman, Mary Gerow, Margaret Hill, Bruce McCormick, Victor Pyne, Mary Stafford

ROW VI Bill Biggs, Pat Cowgill, Carol Godsave, Rita Jennings, Vernita Myers, Frank Rood, Shirley Stoolmaker

ROW VII Nadine Bullard, Norma Crandall, Louis Grey, Dale Keith, Donna Nass, Alfred Saucier, Dewayne Taylor

ROW VIII Shirley Camehl, Charles Duncan, Roberta Grey, Eugene Kime, Bob Nass, Larry Schmitzer, Irene Thomas

English 10

Business Training

Sophomores at Work

Business Training

World History

World History

English 10

Home Ec.

FRESHMEN

President.....Larry Schack

Vice-President.....Rose Cook

Secretary.....Doris Cole

Treasurer.....Shirley Massey

Officers and Sponsor

Sponsor
Mrs. Friedl

ROW I Frank Balanowski, Bruce Caster, Margaret Davidson, Oley Frappier, Duane Harrow, Pat McDowell, Darlene Powell, Robert Walker

ROW II Jeraline Barks, Jerry Clark, Dan Diem, Joyce Francisco, Dale Herington, Gladys McWherter, Sidney Reed, Winzola Wallace

ROW III Richard Beardslee, Linda Clubb, Gerald Douglas, Don Goodwin, Carole Hill, Tom Millington, Larry Schack, Janice Wesiner

ROW IV Eugene Bednarski, Kathryn Cobleigh, Milton Dowd, Walter Goodwin, Beverly Hobson, David Morrish, Roberta Sealye, Jeanette Wesiner

ROW V Harry Bigelow, Doris Cole, Charlotte Dunklee, Barbara Graves, Barbara Holmes, Wayne Morrish, Pat Shepard, Dennis Wilson

ROW VI Sara Jane Boswell, Richard Collier, Annette Edenburn, Joan Gray, David Keys, Jerry Murdock, Kathy Shook, Margaret Wilson

ROW VII Jean Campbell, Rose Cook, Pat Eycleshymer, Deanna Harrington, Alice Larkin, John Newcomer, Charles Slade, Betty Wood

ROW VIII Rose Mary Cardinal, Mary Crane, Edith Fawcett, Bill Harris, Alvin Loomis, Geraldine Parkinson, Georgetta Spencer, Joan Wymer

ROW IX Theodore Cardinal, Linda Cummings, Mary Ann Feller, Zelda Harrison, Shirley Massey, Ruth Ann Parks, Henrietta Tacklebury

English 9

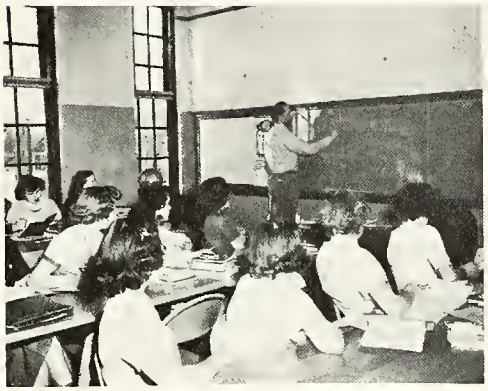

Algebra

Biology

Freshmen at Work

Home Ec. I

Shop I

UNDERCLASSMEN

Eighth Grade

President.....Raymond Chase
Treasurer.....Janice Walker

Vice-President.....Virginia Sellers
Secretary.....Nancy Henry

Sponsor
Mr. Goddard

ROW I Lois Bechtel, Max Chrivia, Nancy Haines, Richard Larkin, Jerry Papineau, Mary Santos, Marlene Wagner, Raymond Chase, Frederick Rooker

ROW II Donna Beedy, Barbara Clark, James Harris, Patricia Leach, Barbara Parks, Margaret Scanlon, Janice Walker, John Cherry, Frederick Ryker

ROW III Kenneth Biggs, Marcella Crowell, Nancy Henry, Helen Leineke, Frank Piechnik, Dallas Schmitzer, Robert Waters, Dan Edenburn, Shirley Stevens

ROW IV JoAnn Boswell, Ellen Cummings, Jerry Hoskins, Jack Leineke, David Polcik, Virginia Sellers, Dick Westfall, Richard Gerow, George Tarrant

ROW V Joyce Britton, Owen Danner, Jacob Hutton, James Lovasz, Pat Porter, Ione Sharpe, Lorraine Whitney, Helen Lambertson

ROW VI Bette Burleson, Bertha DeSander, Billy Keys, Janice Malone, Lynn Race Ronald Shook, Joanne Wright, Nancy Larkin

ROW VII Robert Burry, Mary Diem, Joseph Keys, Jerry Mansfield, Maynard Reed, Betty Spencer, Leonard Wright, Carl Nicholas

ROW VIII Larry Carmody, Ruth Duncan, Irene Kline, Carol Newcomer, Mary Renner, Henry Stafford, Don Yeaster, Beverly Oakley

President.....Bob McNeil
Vice-President.....John Gifford
Secretary.....Pat Krebs
Treasurer.....Sandra Diffin

Seventh Grade

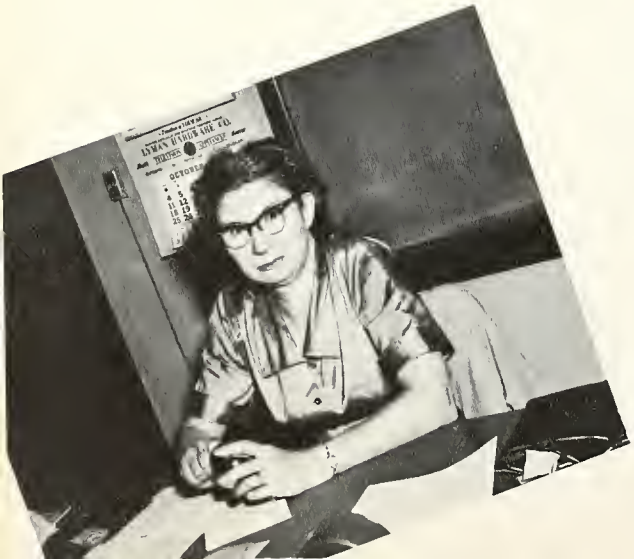

Sponsor
Mrs. Shoup

ROW I Gary Andres, Charles Connis, Linda Edenburn, Ronald Hobson, Robert McNeil, Richard Renner, Edward Taylor, Lawrence Cobleigh, Barbara Reed

ROW II Thomas Andres, Ronald Cooper, Jon Friedl, William Hobson, Patricia Mogg, Henry Sanford, Nancy Thomas, Lena Collier, Donna Reed

ROW III Glenn Atwell, Delores Crandall, Louise Gerow, Pat Krebs, Delores Mountney, Pat Schack, Gloria Valliere, Judy Dinsmore, Lynn St. John

ROW IV Barbara Atwell, Nelson Crandall, John Gifford, Juneau Lambert, Doreen Mountney, Stanley Shook, Betty Vroman, Judeth Ealy, Claudia Taylor

ROW V Beverly Bigelow, Violet Crowell, James Gillett, James Lane, Sandra Murdock, Kathryn Slade, Keith Wallace, Beverly Herrick

ROW VI Tony Bigelow, Pauline Davidson, Beverly Harger, Robert Lorensz, Beverly Parks, Gloria Smith, Stanley Wolosuk, Patty Hobson

ROW VII Loyde Camehl, Jerry Davis, John Harrison, June McDaniel, Martha Phillips, Leo Snow, Margaret Wood, Mary McNeil

ROW VIII Robert Chase, Sandra Diffin, Judeth Harrow, Douglas McLachlan, Lynn Pollard, Alvin Stanley, Anthony Wyzynajtys, Melvin McNeil

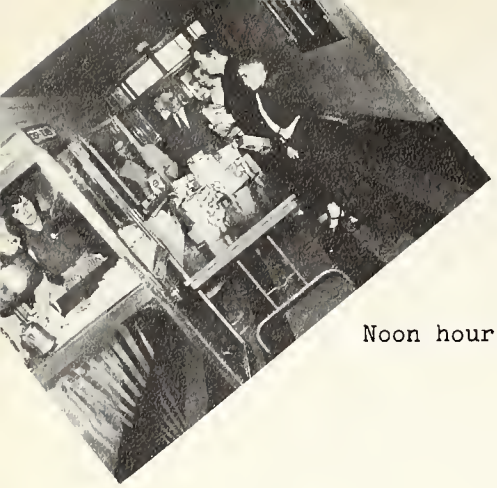

Noon hour popcorn rush

7th grade History

Taking it easy

Miscellaneous

8th grade Science

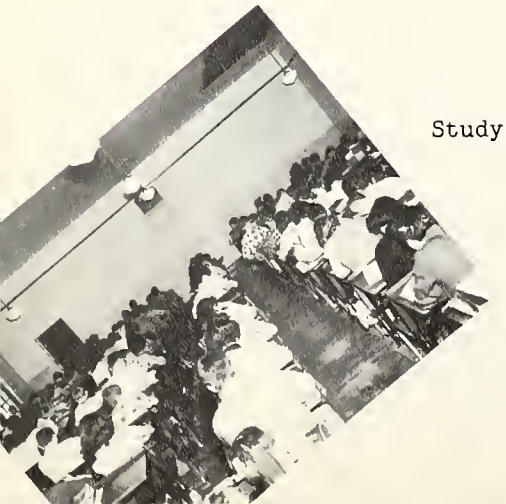

Study hall

7th grade History

Study hall

8th grade Math

8th grade History

Library

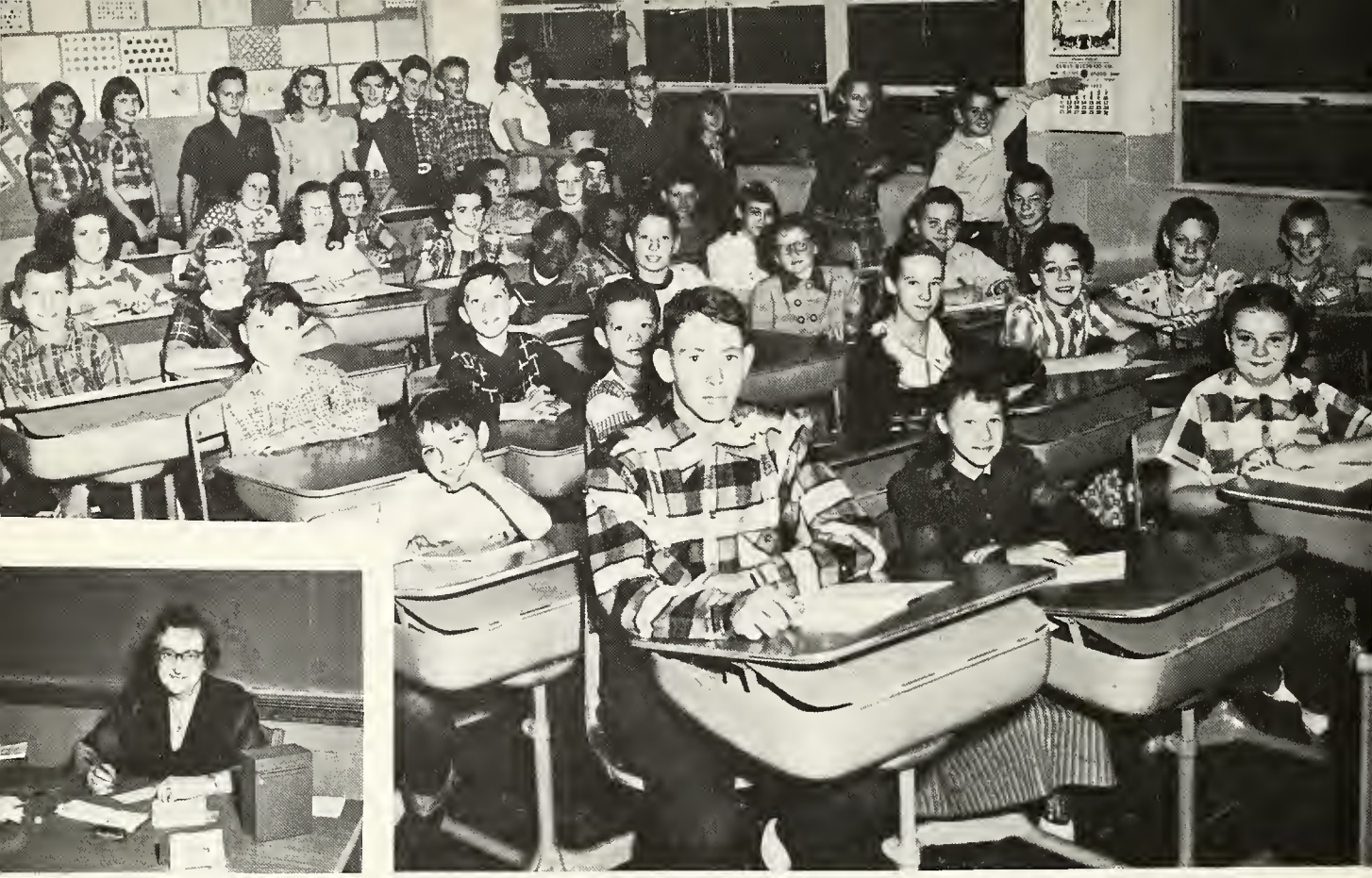

Sixth

Fifth

Fourth

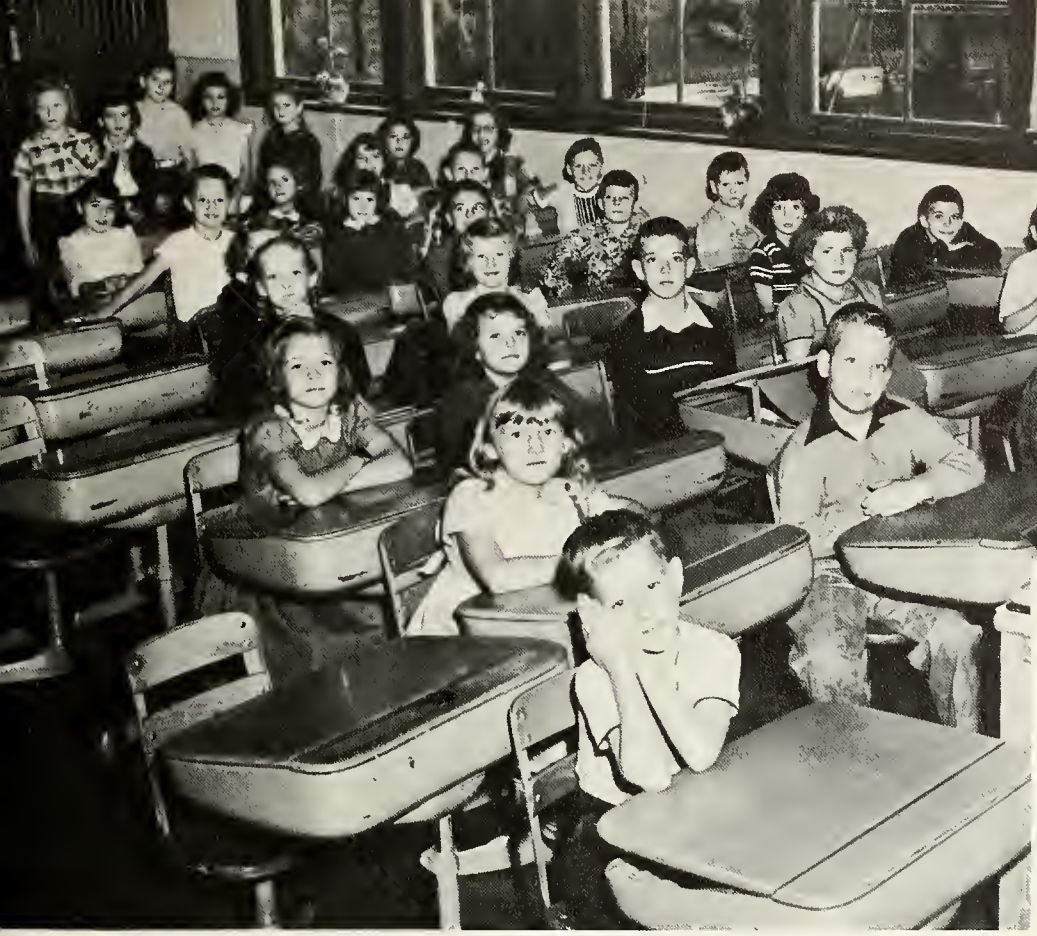

Third

Second

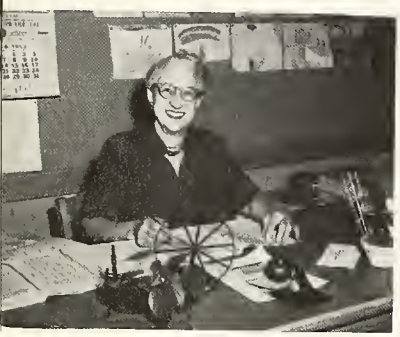

First & Second

First

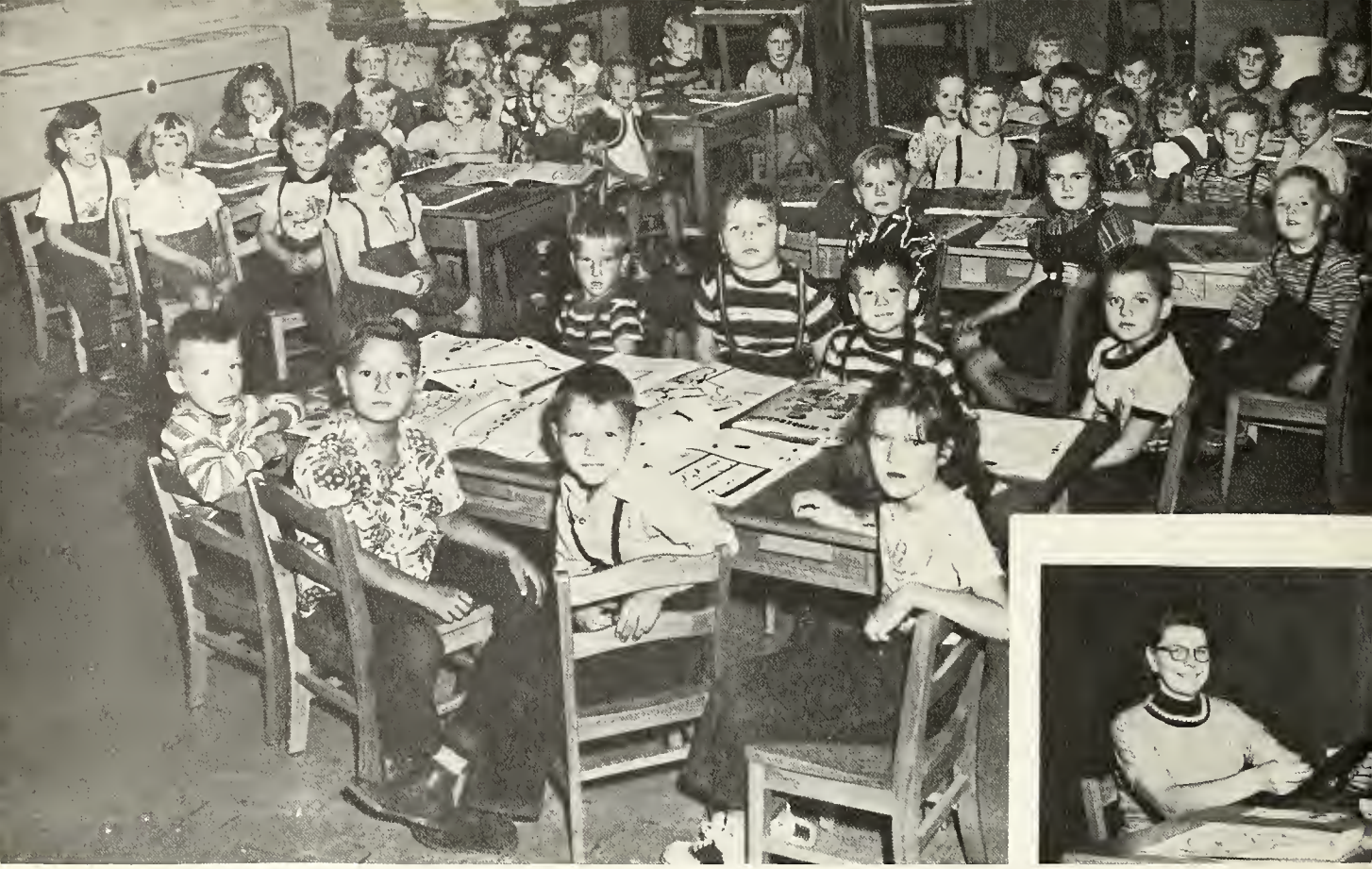

Kindergarten

ACTIVITIES

Rambler Staff

Sponsor.....Mrs. Goddard

Greetings from the Rambler staff to the student body! Another year, and another year-book comes your way. We wish you many pleasant hours thumbing the pages of what we hope will be one of your most prized possessions.

Assistant editor
Betty Sholler

Editor
Corinne McCormick

Rose Echo

The Rose Echo staff has made every effort to obtain a cross-section of news from the various departments, clubs, and activities throughout the school.

The editor is Dale Scanlon, reporters from clubs etc. are: Marjorie Shick, Julie Piechnik, Shirley Bullard, Joanne Diem, Margaret Dunlap, Edith Harrington, Carl Lovasz, Doris McWherter, Margaret Massey, Eugene Saucier, Marlene Somers, Natalie Andres, Barbara Danner, Bill Draper, Louis Fras, Don Frazier, Jo Ann Hill, Betty Sholler, and Wanda Smith.

Grade reporters are: Shirley Gillett, Louis Fras, Lula Jane Feller, Carol Hill, Betty Burleson, and Betty Vroman.

The typists are: Corinne McCormick, Pat Moor, Betty Sholler, and Regina Carpenter.

Sponsor
Mrs. Friedl

Room For One More

Junior Play

The Junior Class Play of 1953, Room for One Mora, was extremely well received by Montrose. The story, which concerned a large family and their adoption of a crippled boy, was both warm and real with a mixture of humor and pathos. It was a good story, with all the attributes of a successful play--good cast and unique setting. Mrs. Goddard directed the play, with the assistance of Pat Moor as prompter.

Director
Mrs. Goddard

Senior Play

Director
Mrs. Goddard

Our Miss Brooks

Our Miss Brooks, a play based on the popular radio-television series of the same name, was chosen as the senior class play of 1954. The action took place in a classroom, and the story pictured Miss Brooks in a series of predicaments which kept the audience laughing from start to finish. Mrs. Goddard again directed, with Pat Moor prompter. Those who saw the play enjoyed it to the fullest.

Librarians

The library has continued to grow and the student librarians have found their work increasing with the growth in circulation.

Some pleasant trips have partially compensated for the work, however. Three students, with Mrs. Rhoads, attended the spring and fall county SLAAM meetings in Flint; the same number attended a week-end camp at Clear Lake last fall; and the entire staff went to the state meeting in Ypsilanti in May. All of these meetings were quite worth while and the students gained enthusiasm from them.

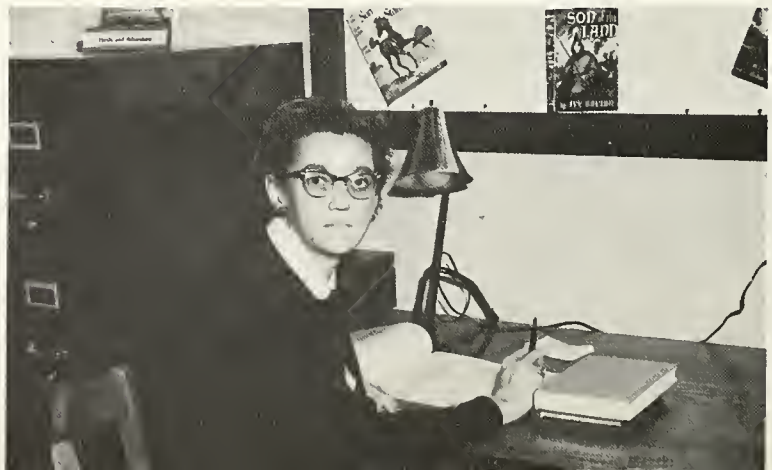

Librarian
Mrs. Rhoads

Sponsor
Mrs. Axtell

All girls who felt they were interested in becoming F.H.A. members were invited to attend a picnic soon after school opened. It was a great success in that we now have twenty-seven girls who are members. We have received our charter. At Christmas the members dressed dolls and distributed them to little local girls. We also enjoyed a Christmas party at our sponsor's home, and a Valentine party at the school. We are planning to send delegates to the state F.H.A. convention March 4 & 5 in Grand Rapids. Our officers are President, Beverly Maitland; Alice Larkin, Vice-President; Eva Bednarski, Secretary; Rose Cook, Treasurer.

F. H. A.

F.H.A. Officers

F. N. A.

Sponsor
Mrs. Axtell

F.N.A. Officers

The F. N. A. organized this year with twenty-two members. The sponsor and officers attended the state convention for F. N. A. held at Battle Creek in the fall. The same delegates toured the hospital for disabled veterans at Battle Creek. Members sold popcorn and purchased material with which to assemble first-aid kits for all the grade rooms. In January club members toured the School For The Deaf.

Officers are Carol Wesley, president; Jean Crump, vice-president; Joan Harger, secretary; Julie Piechnik, treasurer.

Advisor
Mr. McCloy

This year marked the existence of the first permanent student council.

The council sponsored a homecoming which was well received and also a semi-formal dance. The activities of the council are increasing and the interest being arroused in the council points toward increased activity in the future. It is striving to prove its worth.

Student Council

President.....Wayne Clark
Vice-President.....Jim Papineau
Secretary.....Jeraline Barks
Treasurer.....Gene Barks

Advisor
Mr. Barney

Senior Y-Teens

The Senior-Y-Teen Club is composed of junior and senior girls. The purpose of the club is threefold: to be more cognizant of the needs of those less fortunate than they, to develop a better understanding of the racial and religious problems, and to develop a keener insight into their own problems.

Sponsor
Mrs. Friedl

Junior Y-Teens

Junior Y-Teen Officers

The Y-Teens have not been so active as in other years, but have had a number of social and recreational meetings. They have continued to send cards to patients in the County Infirmary and have entertained the faculty at a tea, in addition to their regular activities.

Sponsor
Mrs. Rhoads

7th & 8th Y-Teens

7th & 8th Y-Teen
Officers

The Seventh and Eighth Y-Teens organized last fall with Mrs. Shoup as sponsor. We met every two weeks during activity period.

The officers are president, Mary Alice Santos; vice-president, Carol Ann Newcomer; secretary, Joyce Britton; treasurer, Lois Bechtel; inter-club council, Pat Hobson; reporter, Beverly Harger.

Sponsor
Mrs. Shoup

Conservation Officers

The Conservation Club consists of members interested in conservation activities--such as: preservation of wild game, handling of fire arms and ammunition, and understanding of game laws and rules. The main purpose is the conservation of soil. At the present time the club is planning a re-forestation project. We meet once each month during activity period for lessons in the above subjects and the club co-sponsors the annual fall-hunting assembly.

Conservation

Sponsor
Mr. Young

Varsity Club Officers

Varsity

The Varsity Club began its activities with a pot-luck dinner and hayride during the football season. They were able to finish the record board they began last year. They have eliminated the wearing of other school letters in our school. They planned a project to improve the athletic field by hauling in good top soil, however, their plans were made, and bad weather forced them to cancel them. To complete their activities, they plan a gift to be given to the athletic program.

Sponsor
Mr. Alward

7th & 8th Boys' Club

Officers

Through the Boys' Club, 7th and 8th grade boys attempt to adjust to the demands of high school. With the aid of their sponsor, Mr. Goddard, they solve the problems arising among young teen-age boys. Their activities include hikes, picnics, and general fellowship one with another.

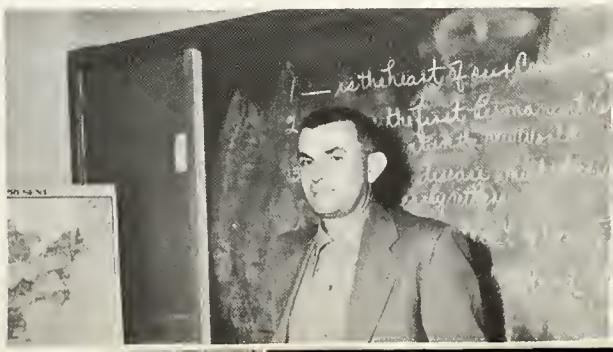

Sponsor
Mr. Goddard

Homecoming

Queen and Court

Queen---Ellen Larkin

Court: Donna Davidson
Jeraline Barks
Hazel Way

Harvest Festival

King, Queen, and Court

Queen---Betty Butler
King----Jerry Yeaster

Court: Joanne Wymer
Joan Harger
Julie Piechnik
Ralph Morse
John Osterman
Don Goodwin

Boys' Glee Club

Mrs. Harrow

The Boys' Glee Club consists of fourteen members. We have concentrated on three part arrangements from all of the standard male voice literature. A large number of our group are seniors. We will miss them upon graduation.

Director
Mr. Gwillim

Girls Glee Club I

The Girls' Glee Club consists of forty-three members. Their efforts for the past year have been directed to a diversified selection of vocal music. In their repertoire are classical, semi-classical, religious, and musical comedy selections. Nine seniors will be lost through graduation. Their abilities will be difficult to replace.

Director
Mr. Gwillim

Pianist
Mrs. Harrow

Director
Mr. Gwillim

The Girls' Glee Club II consists of twenty-one members. Their musical efforts have been directed to a wide range of vocal music. They intend to use the second hour section to replace graduating seniors in the first group. They have enjoyed preparing many musical selections from all fields.

Mrs. Harrow

Girls Glee Club II

Brass

Majorettes

Percussion

Band

Director
Mr. Gwillim

Reeds

The Montrose High School Band comprises thirty-four musicians and three majorettes. The band has concentrated on a high level of performance with contemporary band literature. Their outdoor activity was diminished somewhat, because so many musicians participated on the athletic teams. Their indoor work has been varied and pleasant, including pep rallies, P.T.A. meetings, school assemblies, and etc. Six seniors will be graduated. Their loss will be deeply felt and difficult to replace.

Choir

The choir is composed of members from the girls' and boys' glee clubs. This group deals with the standard four part literature.

Mrs. Harrow

Director
Mr. Gwillim

Custodians

Rose Campbell

Jim Helfrich

Mr. Ted Canfield

Mrs. Margaret Feher

Mr. Tony Feher

Bus Drivers

Mr. Feher Mr. Leslie Mr. Sivyer Mr. Murdock

Mr. Blight

Mr. Thorsby

AUTOGRAPHS

ATHLETICS

VARSITY

Cheerleaders

The cheerleaders organized again with Betty Butler, Corinne McCormick, Beverly Hobson, Jeraline Barks, Lula Jane and Mary Ann Feller, Pat Shepard, Doris Cole, Mary Alice Santos, and Bob Mackenzie. They were cheerleaders for the football games, and later Gale Eastwood joined them.

When the basketball season started, Barbara Clark, Joan Boswell, Beverly Harger, and Helen Leineke joined to be cheerleaders for the girls games. Mary Alice, Doris, and Gale were cheerleaders for the reserve games, and Beverly, Mary Ann, Lula Jane, Jeraline, and Bob were cheerleaders for the varsity squad.

RESERVES

Sponsor
Mrs. Shoup

Baseball

Coach
Mr. Alward

Montrose 11--Gaines 8
Montrose 2--Linden 3
Montrose 5--Hoover 0
Montrose 5--Swartz Creek 0
Montrose 5--Dye 4
Montrose 0--Otisville 2
Montrose 6--Goodrich 1
Montrose 3--Mandeville 4
Montrose 11--Bentley 8
Montrose 3--Mt. Morris 0
Montrose 18--Utley 5

OUTFIELDERS

*Jim Belill
*John Eycleshymer
*Jack Clolinger
*Dave Foster

INFIELDERS

*Harold Myers
*Tom Hoskins
*Jim Helfrich
*Richard Green
*Dick Cummings
*Cecil Clolinger

PITCHERS

*Chuck Duncan
*Jim Papineau
*Eldon Dunklee

CATCHER

*Ray Feher

*LETTER WINNERS

Assistant Coach
Mr. Miller

Planning Strategy

Reserves

Football

LINEMEN	BACKFIELD
*Ralph Morse	*Jim Papineau
*Wayne Clark	*Chuck Duncan
*Jerry Clark	*Jim Helfrich
*John Morier	*Carl Lovasz
*Tom Hoskins	*John Osterman
*Harold Myers	Danny Diem
Jim Andres	*Jim Green
*Jerry Murdock	*Jack Clolinger
Dean Wesley	Duane Harrow
*Bruce McCormick	*DeWayne Taylor
*Bill Harris	*Jerry Yeaster
*Ward Dowell	
Gerald Shook	
Mike Morier	
Dennis Wilson	
*Ted Thomas	
*Alfred Crowe	

*LETTER WINNERS

Coach
Mr. Alward

Assistant Coach
Mr. Ewigleben

Montrose 0--Otisville 14
Montrose 0--Dye 55
Montrose 0--Utley 38
Montrose 7--Swartz Creek 6
Montrose 7--Mt. Morris 0
Montrose 20--Linden 6
Montrose 0--Hoover 6
Montrose 0--Bentley 12

Managers
Max Chrivia
Jim Harris

Varsity

Coach
Mr. Alward

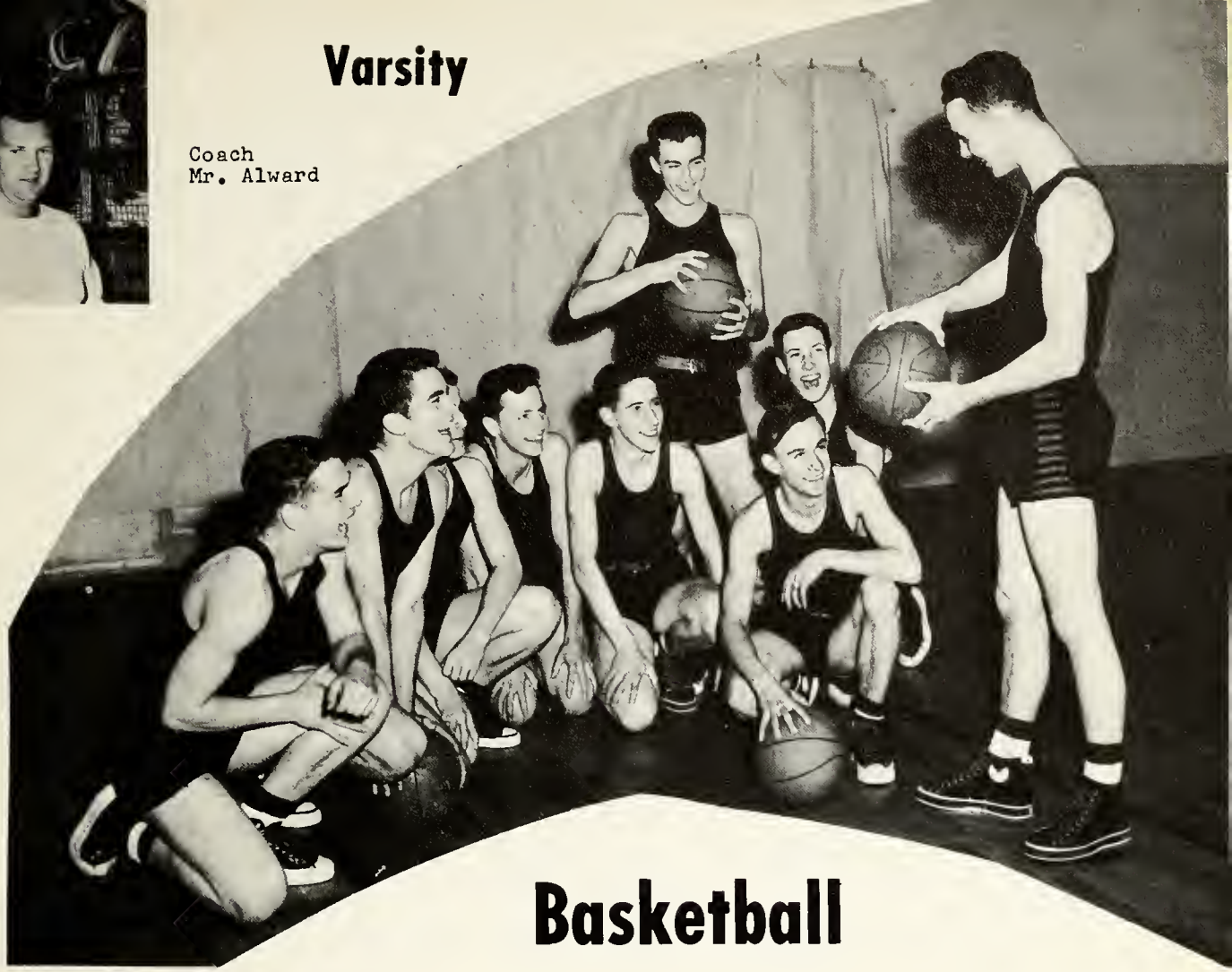

Basketball

Montrose 23--Mandeville 33
Montrose 33--Bentley 34
Montrose 49--Bendle 52
Montrose 35--Mt. Morris 39
Montrose 57--Hoover 53
Montrose 59--Atherton 54
Montrose 42--Swartz Creek 31
Montrose 30--Mandeville 61
Montrose 41--Bentley 42
Montrose 63--Mt. Morris 73
Montrose 37--Linden 36
Montrose 52--Hoover 39
Montrose 36--Birch Run 67
Montrose 52--Swartz Creek 41
Montrose 41--Goodrich 45

GUARDS	FORWARDS
*Gene Barks	*Harold Myers
*John Osterman	*Bruce McCormick
*Carl Lovasz	*Jack Clolinger
Jim Papineau	John Morier

CENTER

*Chuck Eastwood

*LETTER WINNERS

Captain
Harold Myers

Co-Captain
Gene Barks

Managers
Jim Harris
Jerry Hoskins

Reserves

Montrose 43--Mandeville 38
Montrose 34--Bentley 27
Montrose 27--Bendle 41
Montrose 51--Mt. Morris 40
Montrose 47--Hoover 37
Montrose 43--Atherton 38
Montrose 41--Swartz Creek 38
Montrose 39--Mandeville 45
Montrose 37--Bentley 44
Montrose 42--Mt. Morris 27
Montrose 60--Linden 35
Montrose 64--Hoover 28
Montrose 45--Birch Run 25
Montrose 37--Swartz Creek 48
Montrose 33--Goodrich 44

Coach
Mr. Ewigleben

FORWARDS

Duane Harrow
Larry Schmitzer
Dan Shepard

GUARDS

Gerald Shook
Jim Andres
Jim Green
Duane Taylor

CENTERS

Jerry Murdock
Chuck Duncan
Jim Herrick

CATCHER

*Norma Brenay

PITCHERS

*Jackie Sullivan
Jackie Aldred

INFIELDERS

*Rita Jennings
*Hazel Way
*Margaret Dunlap
*Gaila Henderson
Vernita Myers

OUTFIELDERS

*Ellen Larkin
*Betty Butler
*Shirley Larkin
*Marlene Somers
Carol Wesley
Betty Sholler
Wanda Smith
Lula Jane Feller
Joanne Diem
Carol Godsave

*LETTER WINNERS

Montrose 6--Mandeville 17
Montrose 9--Utley 17
Montrose 11--Hoover 3
Montrose 7--Otisville 18

Softball

Manager
Vernita Myers

Coach
Mrs. Shoup

Basketball

Captain
Hazel Way

Co-Captain
Corinne McCormick

FORWARDS	GUARDS
*Corinne McCormick	*Hazel Way
*Natalie Andres	*Margaret Dunlap
*Betty Butler	*Sandra Godsave
*Dorris McWherter	*Regina Carpenter
*Betty Sholler	*Marlene Somers
*Vernita Myers	*Ellen Larkin
Jackie Aldred	Carol Godsave
Lula Jane Feller	Rita Jennings
Joanne Wymer	

*LETTER WINNERS

Montrose 26--Hoover 10
Montrose 18--Swartz Creek 22
Montrose 13--Mandeville 26
Montrose 13--Bentley 22
Montrose 15--St. Mary's 19
Montrose 15--Hoover 3
Montrose 19--Swartz Creek 26
Montrose 19--Utley 20

Managers
Mary Ann Feller
Roberta Seelye

Nola J. Clark

C. M. C.

Girls Athletics

CALENDAR ADVERTISMENTS

Compliments of

THE MONTROSE STATE BANK
MONTROSE, MICHIGAN

Member F.D.I.C.
Complete Banking Service
Deposits Insurance
$10,000.00

Phone 2021

September

9 School reopened today.

11 The seniors sponsored the first dance of the year.

15 The seniors had their pictures taken today.

16 Christmas cards came for the seniors to sell.

18 Initiation was today. The freshmen were real excited. There was a dance for them given by the sophomores. We had our first football game after school. It was with Otisville. Otisville won by 14 points.

21 The seniors got their proofs back today.

25 We played Dye and lost 55 to 0.

29 Grades 7-12 had their pictures taken today.

October

2 Game with Utley. We lost 38 to 0.

9 Game with Swartz Creek. It was played on our field. We won 7 to 6!

16 Today was the last of the first six weeks. Next week, report cards! We played Mt. Morris St. Mary's under their lights. We won again 7 to 0!

21 Game with Linden on our field. We won 20 to 6! The queen was crowned during the half of the game. Ellen Larkin was elected. The sophomores gave a Bill Lamb dance this evening, and the queen was crowned again for those who didn't get to the game.

27 Rehearsal started today for the senior play--Our Miss Brooks.

30 Game with Hoover today played on their field. We lost 6 to 0. What a shame! The Lions Club gave a dance for all the students here at the school. They have been doing this for several years. We had an assembly this morning on Ethicpia. It was very interesting.

November

6 Game with Bentley. We lost 12 to 0! The P. T. A. held a Harvest Festival in the gym. The school elected Betty Butler and Jerry Yeaster for king and queen of the festival.

November

13 We had an assembly this morning--a magician. The freshmen had a disc jockey dance.

17 The senior pictures finally came today. We thought they would never get here.

20-21 Senior play--Our Miss Brooks. Some fun!

26-27 Thanksgiving vacation.

December

3 Report card day.

4 Game with Mandeville (basketball). We lost 33 to 23.

8 The P. T. A. gave a Christmas program this afternoon for us.

9 7th and 8th grades had a dance just for the two grades. The 8th grade was the sponsor of the dance.

11 Game with Bentley. We lost 34 to 33.

15 Game with Bendle. We lost 52 to 49.

18 Game with Mt. Morris St. Mary's. We lost 39 to 35.

24 Christmas vacation started.

January

4 School reopened today.

8 Game with Hoover. We won 57 to 53!

12 Game with Atherton. We won 59 to 54!

13 7th and 8th grade party--7th grade sponsoring. We had another assembly today. It concerned Scottish folk dances and songs.

15 Game with Swartz Creek. We won again 52 to 31!

19-20 Semester examinations.

20 The senior class gave an all school dance for grades 7-12.

21-22 No school. The teachers graded papers and marked cards. We had a vacation.

22 Game with Mandeville. We lost, and we were having such good luck before. The score was 61 to 30.

Congratulations to the

Class of 1954

SCRAMLIN
REXALL DRUG STORE

Phone 2001 **Montrose, Michigan**

Congratulations

"Seniors"

HOPES JEWELRY

FINE DIAMONDS AND WATCHES

FORMERLY CLIO

WALT SMITH OF PHONE 7-5911

MONTROSE

MILLS' SUPER MARKET

"Your one stop shopping center"

CORNER FLUSHING AND PIERSON RD.

SELF SERVE MEATS -- PRODUCE

HARDWARES -- APPLIANCES -- BUTTERCUP BAKERIES

DRUGS GIFTS

29 Game with Bentley--42-41. Lost by one point!

February

5 Game with Mt. Morris St. Mary's, 73 to 62. We lost!
9 Game with Linden, 37 to 36. We won!
10 7th and 8th grade party. 8th grade sponsoring for the two grades.
12 Game with Hoover. We won 52 to 39!
19 Game with Swartz Creek. We won 52 to 41.
26 Play-off game with Goodrich. We lost!

March

3-6 District basketball tournaments at Dye.
5 7th and 8th grade party--7th grade sponsor.
8 Assembly by a crayon artist.
10 7th and 8th grade party.
11 Report card day.
12 Dance given by the sophomores.
26 Dance given by the juniors.

April

9 Dance given by the freshmen.
16 Good Friday. School closed.
20 Baseball game with Utley. We won.
21 Softball game with Mandeville. We lost!
23 Baseball game with Mandeville. We won 13 to 0!
23-24 Junior Play--Meet Corliss Archer.
28 Softball game with Bentley. We won 17 to 9!
30 Baseball game with Bentley. We won 7 to 2.

May

1 Junior and senior banquet and prom.
6 Baseball game with Mt. Morris St. Mary's. We won 5 to 0!
7 County track meet.

Compliments

of

PERIARD STORE

Burt Mich.

Congratulations

Class of "54"

JAMES R. AND CHARLES R. COLE

FUNERAL HOME

PHONE 119 E. STATE ST.

2481 MONTROSE

JOHN C. ROGERS

GENERAL INSURANCE AGENCY

MONTROSE MICH.

Congratulation

Class of "54"

DeVOES SERVICE

PURE - OIL PRODUCE

MONTROSE

PHONE 2511

May

11 Baseball game with Otisville. We won 4 to 3.
12 Softball game with Hoover. We won 15 to 5!
14 School master's meeting in Ann Arbor. No school! Game with Hoover.
15 Regional Track meet.
17 Baseball game with Atherton. We won 11 to 4!
19 Softball game with Swartz Creek. We lost.
21 Baseball game with Swartz Creek. We won 2 to 1!! The win gave us the championship of division I.
22 State track meet.
23-26 Senior trip!
26 Play-off softball game.
28 Championship baseball game.
31 Baccalaureate night. Memorial day celebration. School closed for the day!

June

1 Class night.
2 Commencement.
3 Day of class picnics.
4 School closed for the summer!!!

HELFRICH BAKERY

SPECIAL CAKES FOR

ALL OCCASIONS

MORRIS HELFRICH
125 MAPLE ST.
MONTROSE PHONE 2223

DAY PHONES RES. PHONE
4572 - 4591 2366

STALEY'S FARM
and
HOME SUPPLIES
PLUMBING & HEATING
ELECTRICAL APPLIANCES

E. A. STALEY, OWNER

FLUSHING, MICH.

Compliments of

DELEHANTY PONTAIC CO., INC.

FLUSHING MICH.

Congratulations
Class of "54"

LAURA'S DAIRY BAR

Regular Meals

Short Orders

McDonald IceCream

MAIN AT CHERRY STS.

FLUSHING MICH.

FLUSHING JEWELRY

DIAMONDS
WATCHES
JEWELRY
SILVERWARE

WATCH & JEWELRY REPAIR

Flushing, Mich.

Phone 4586

Flowers for All Occasions Phone 2583

REIDS' FLOWERDALE

Corsages - Cut Flowers

Seymour at Wilson Rds.

Landscaping Montrose Mich.

Compliments
of
PEOPLES STATE BANK
of
FLUSHING, MICHIGAN
MEMBER OF F. D. I. C.
and
FEDERAL RESERVE SYSTEM

FRUTCHEY BEAN CO.

MASTER MIX FEEDS

Grains

Beans

Fertilizers

Montrose, Mich. Phone 2451

BYERLY'S

STOP SHOP SAVE

GROCERIES - MEAT

Montrose Michigan

Congratulations

Class of "54"

LEACH AGENCY

GENERAL INSURANCE PHONE 3551

MONTROSE VARIETY

GIFTS - DRY GOODS - NOTIONS

HOUSEWARES

THELMA M. SCOBY, PROP

McCORMICK AND PERSONS

GENERAL MERCHANDISE

Dry Goods Shoes

Groceries Meats

Frozen Foods

PHONE 2201

KENT DRY GOODS CO.

GENERAL MERCHANDISE

Notions Shoes

Phone Montrose 2491

For The Best of Everything

to Eat

SHOP AT SHEPARD'S

Congratulations Class of

"54"

Compliments

of

GLENN W. MOOR

LIFE - HEALTH - ACCIDENT

HOSPITAL - SURGICAL AND

SECURED CREDIT INSURANCE

Phone 2977

Congratulations Class

of "54"

LYMAN'S HARDWARE

GENERAL ELECTRIC APPLIANCE

Phone Montrose 2321

Compliments of

ELK'S GROCERY

"It Pleases us to Please you"

Phone 3171

GOLD SERVICE

QUALITY GAS - OIL

TANK TRUCK SERVICE

PHONE 2501

Congratulations Class of

"54"

STALEY'S BARBER SHOP

MONTROSE 119 N. SAGINAW ST.

Congratulations

Class of "54"

McINTOSH FRUIT FARM

FINE FRUITS

IN SEASON

McKINLEY RD.

E. S. McINTOSH MONTROSE

Best Wishes To The Class of

"54"

McKENZIE'S GRAVEL PIT

Mr. and Mrs. John McKenzie

Phone 2178

MONTROSE

Congratulations

Class of "54"

CLOVERLEAF DAIRY

FLUSHING MICH.

PHONE 4541

Congratulations

Class of "54"

MAY THEATRE

PHONE 2881

Congratulations Class of

"54"

JONES AND EDGERTON

"Your Friendly Ford Dealer"

CLIO, MICH. PHONE 3821

Congratulations

Class of "54"

MONTROSE RECREATION

MR. & MRS. LAVERN POWELL

106 E. State St. Montrose

BARKS GRO. & MEATS

DRY GOODS

GAS - OIL

ICE CREAM - POP

CORNER OF M - 13 - 57

OPEN SUNDAYS

PHONE 2162

Congratulations Class of "54"

PUBLIC SERVICE

TELEPHONE CO.

PHONE 2211

ALLENS JEWELRY

DIAMONDS - WATCHES

GIFTS

ALL TYPES OF REPAIRING

CLIO MICH.

LAYCOCKS GAMBLE STORE

APPLIANCES

SPORTING GOODS

HOME FURNISHINGS

AUTO ACCESSORIES

PHONE 4011 CLIO

Compliments of

WALT GOODWIN

GOODWINS SERVICE

SUNOCO GAS - OIL

MONTROSE

PHONE 2521

NEW USED

CUPP'S INDIAN

MOTORCYLES SALES

8½ MILES SOUTH OF SAGINAW ON M- 13

Compliments

of

MOORE'S GROCERY

GAS & OIL

M - 13 & BURT RDS.

BIRKMEIER HARDWARE

MONTROSE, MICH.

Frigidaire And Electric

Appliances

Hardware, Paint - Bottle Gas

Sporting Goods

PHONE 2571

RIVER - SIDE

MARKET

AT THE BRIDGE MONTROSE

QUALITY MEATS & GRO.

PHONE 3263

Congratulations

"Class of "54"

BLANCHE'S GRILL

118 W. STATE ST.

Congratulations Class of

"54"

THE MONTROSE ORCHARDS

FINE FRUITS

IN SEASON

FURSTENBERG BROTHERS

LUMBER - COAL

BUILDERS' SUPPLIES

MONTROSE, MICH

Phone 2241

Congratulations

"Seniors"

TIM SHOUSE

COW CORNERS

PHONE CLIO 2704

Compliments

of

CULLIGAN SOFT WATER

SERVICE

605 E. MAIN ST.

FLUSHING MICHIGAN

Best Wishes For

Class of "54"

SWING BOWL RESTUARANT

"Meet & Eat with Your Friends

At The Swing Bowl"

MR. & MRS. H. S. SANFORD & EMPLOYEES

PHONE 3701 115 W. STATE ST.

Autographs

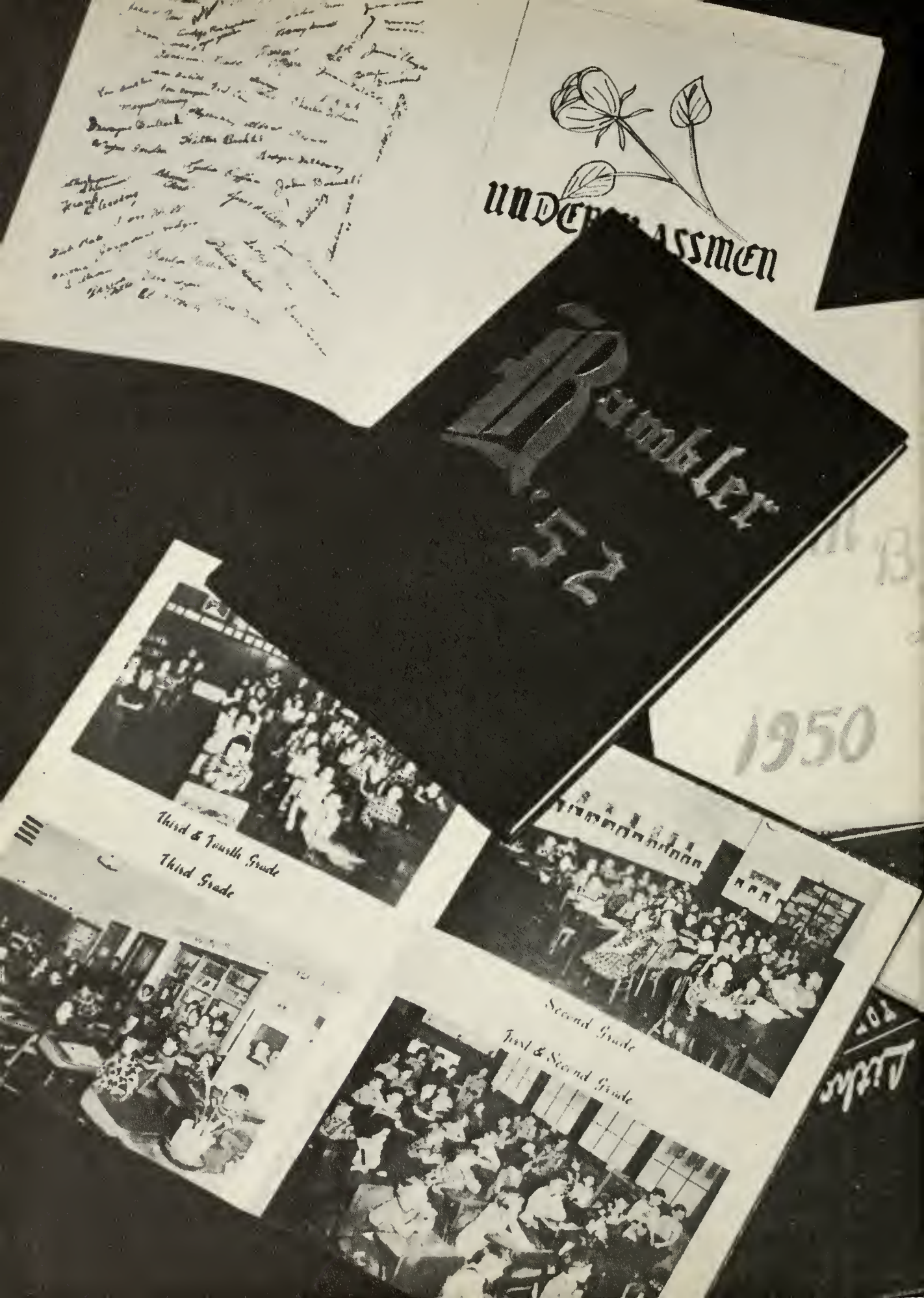
UNDERCLASSMEN
Rumbler
'52
1950
Third & Fourth Grade
Third Grade
Second Grade
First & Second Grade

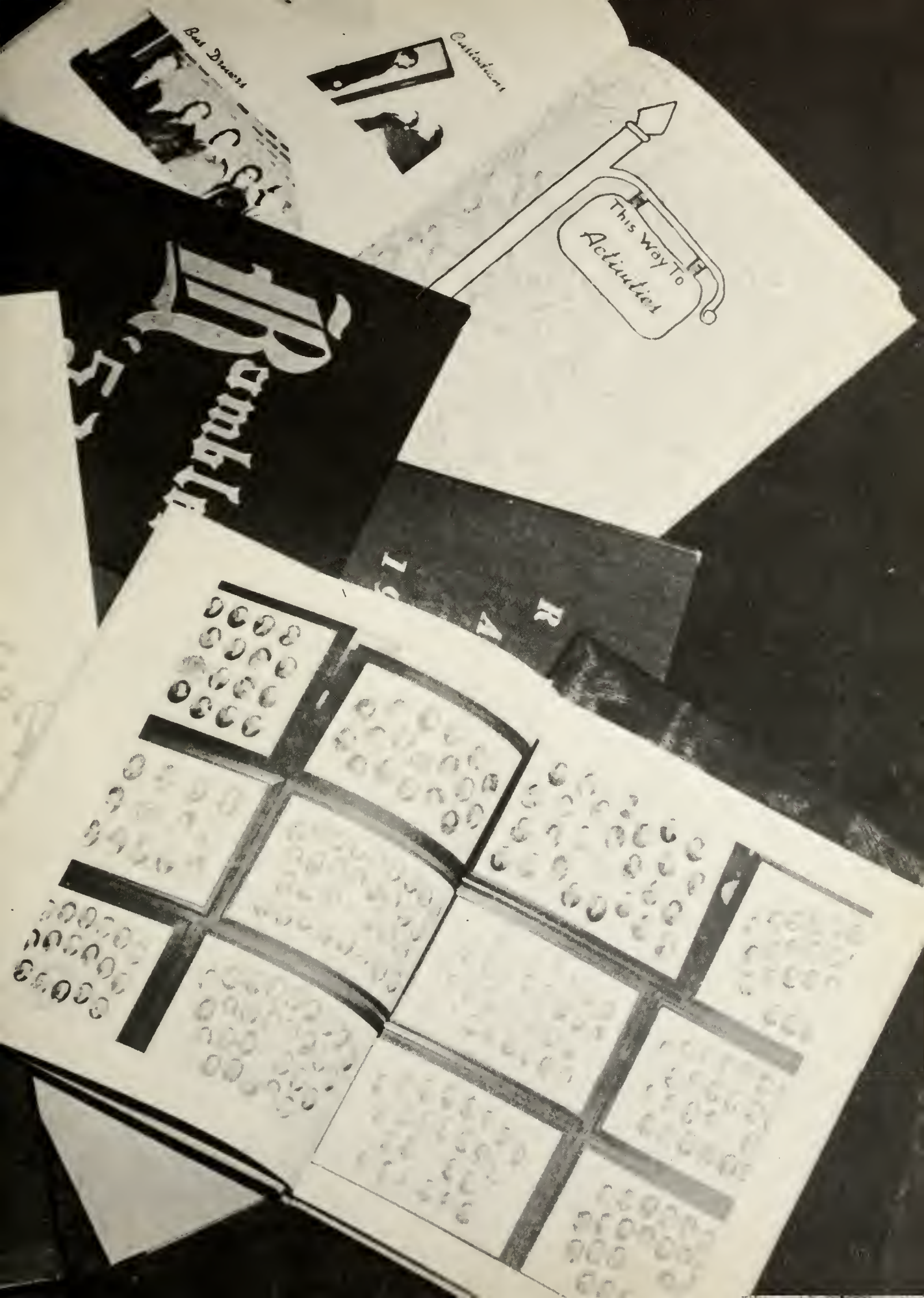
Bad Dreams
Satisfaction
This Way To
Activities